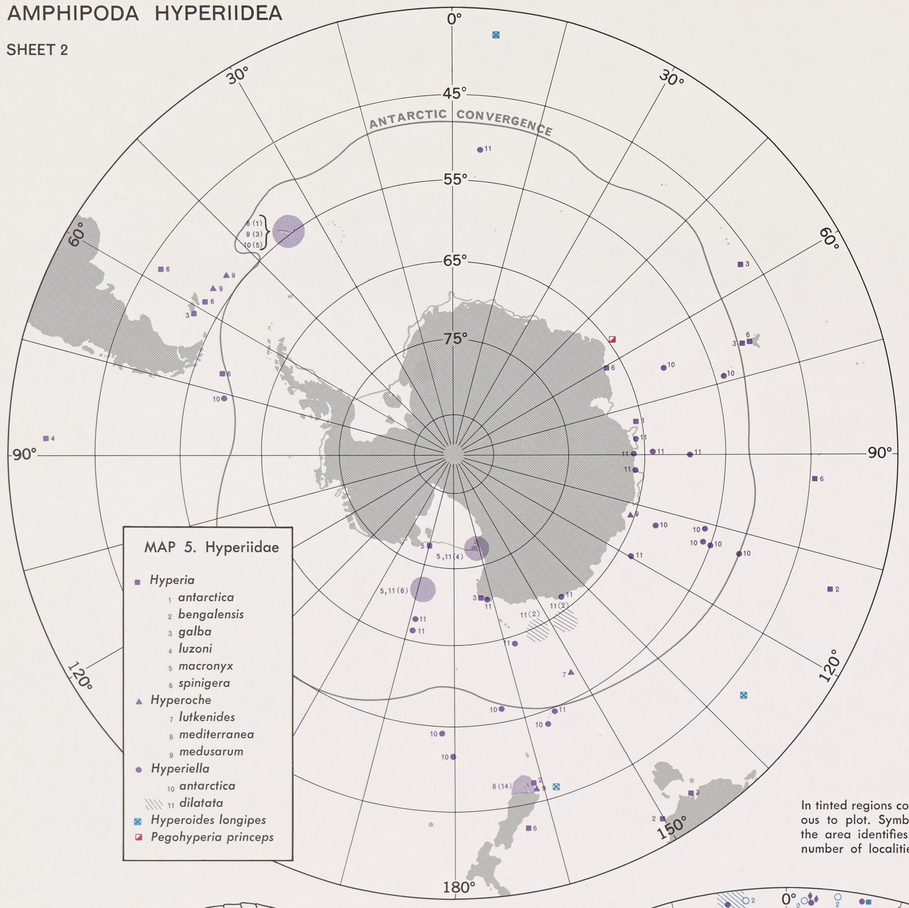

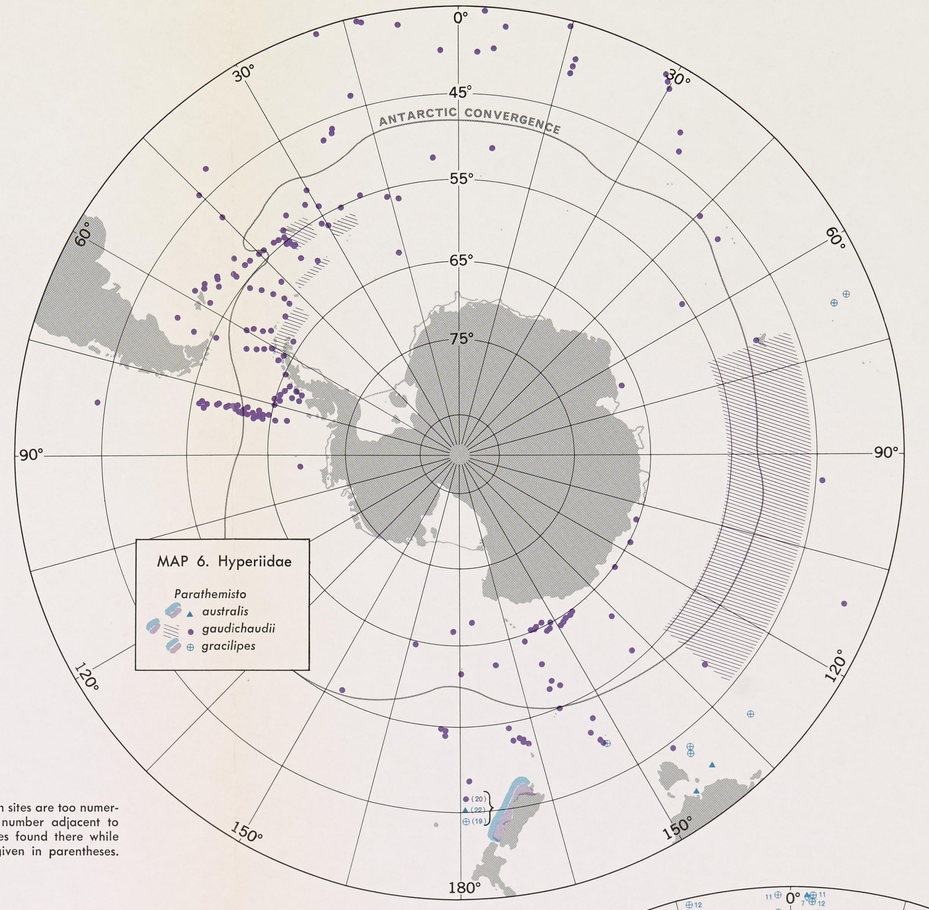

In tinted regions collection sites are too numerous to plot. Symbol or number adjacent to the area identifies species found there while number of localities is given in parentheses.

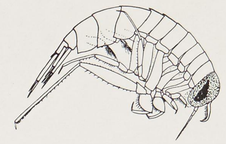

Parathemisto gaudichaudii
(after Chevreux and Fage, 1925)
X 3

Brachyscelus crusculum
(after Stebbing, 1888)
×4

Platyscelus ovoides
(after Chevreux and Fage, 1925)
×2

Hyperoche medusarum
(after Hurley, 1955)
X 7

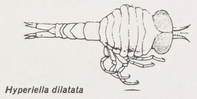

Hyperiella dilatata
(after Stebbing, 1888)
X 5

Phronima sedentaria
(after Chevreux and Fage, 1925)
× 2

Primno macropa
(after Chevreux and Fage, 1925)
X 7

In regions designated by diagonal line pattern there are collection sites at undefined locations. Symbols or numbers adjacent identify species found in the region of the line pattern. When the number of collection localities is known it is given in parentheses following the species identification number.

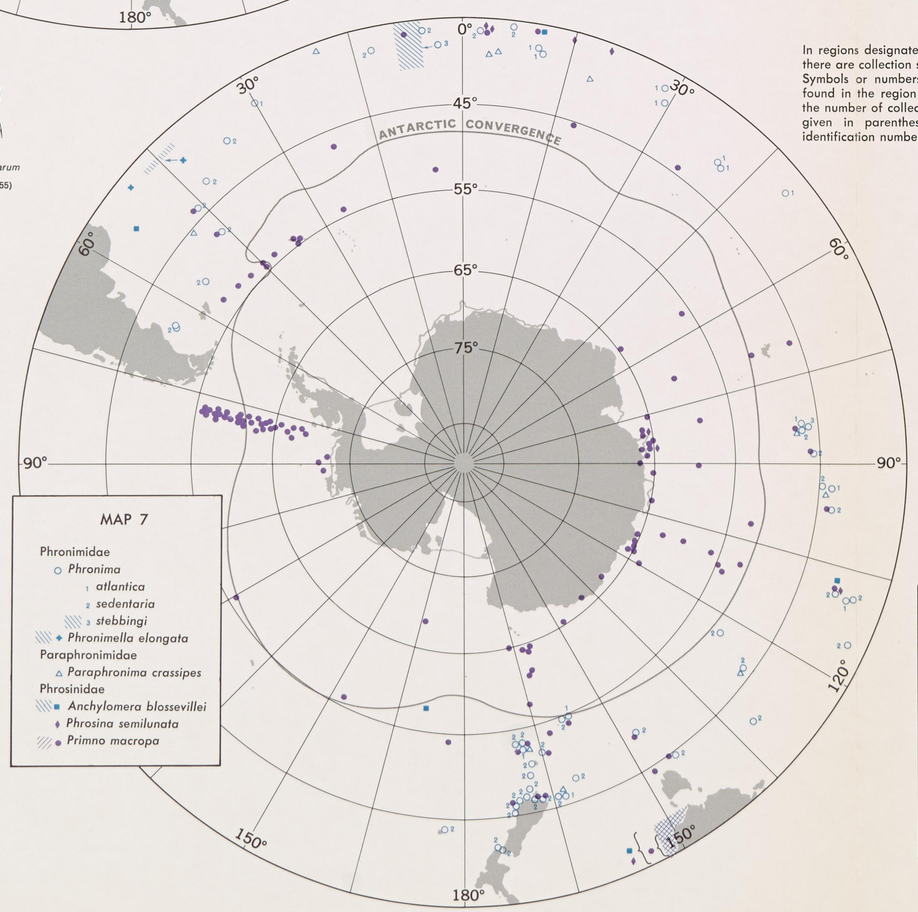

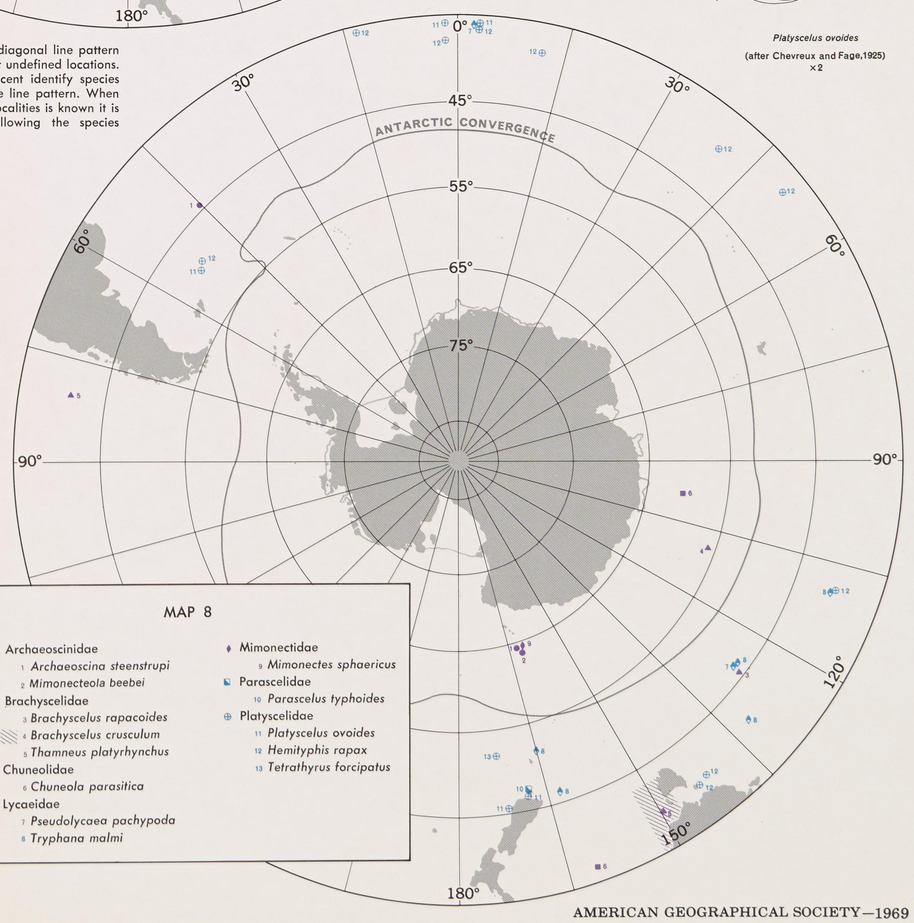

COMPILED BY D. E. HURLEY

AMERICAN GEOGRAPHICAL SOCIETY—1969