AMPHIPODA HYPERIIDEA

SHEET 1

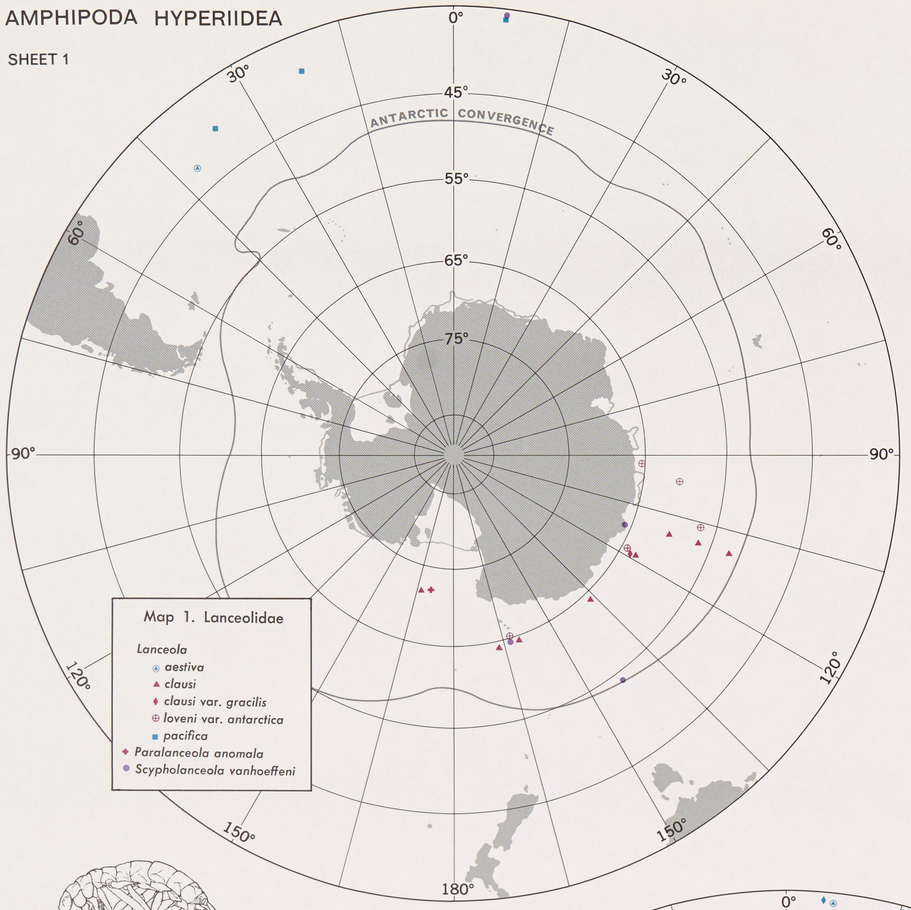

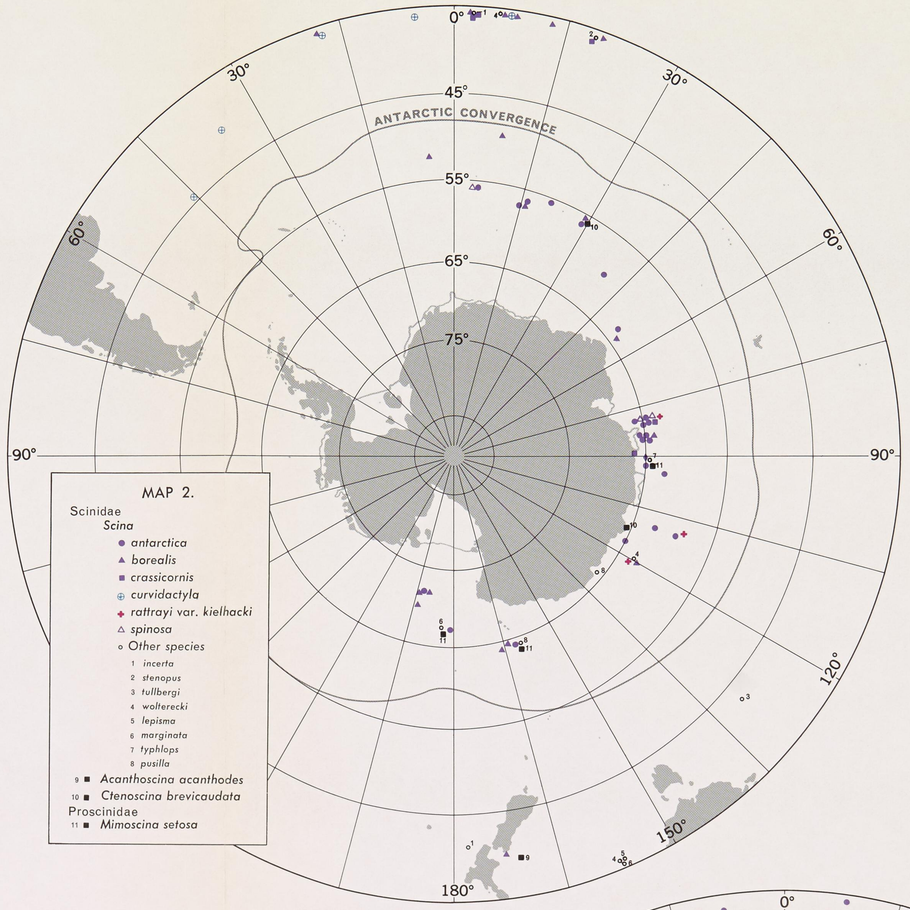

Scina typhlops
(after Wagler, 1926)
X 9

Cyllopus magellanicus
(after Hurley, 1955)
X 4

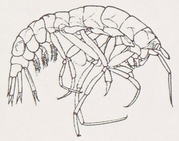

Lanceola pacifica
(after Stebbing, 1888)
X 3

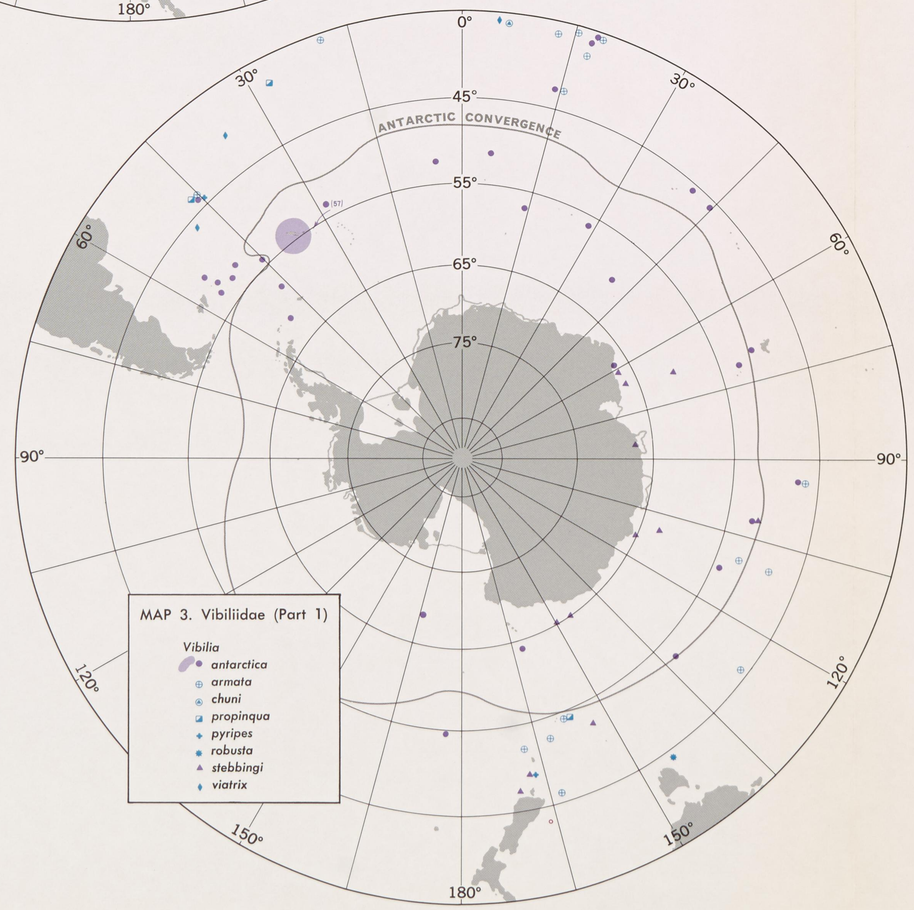

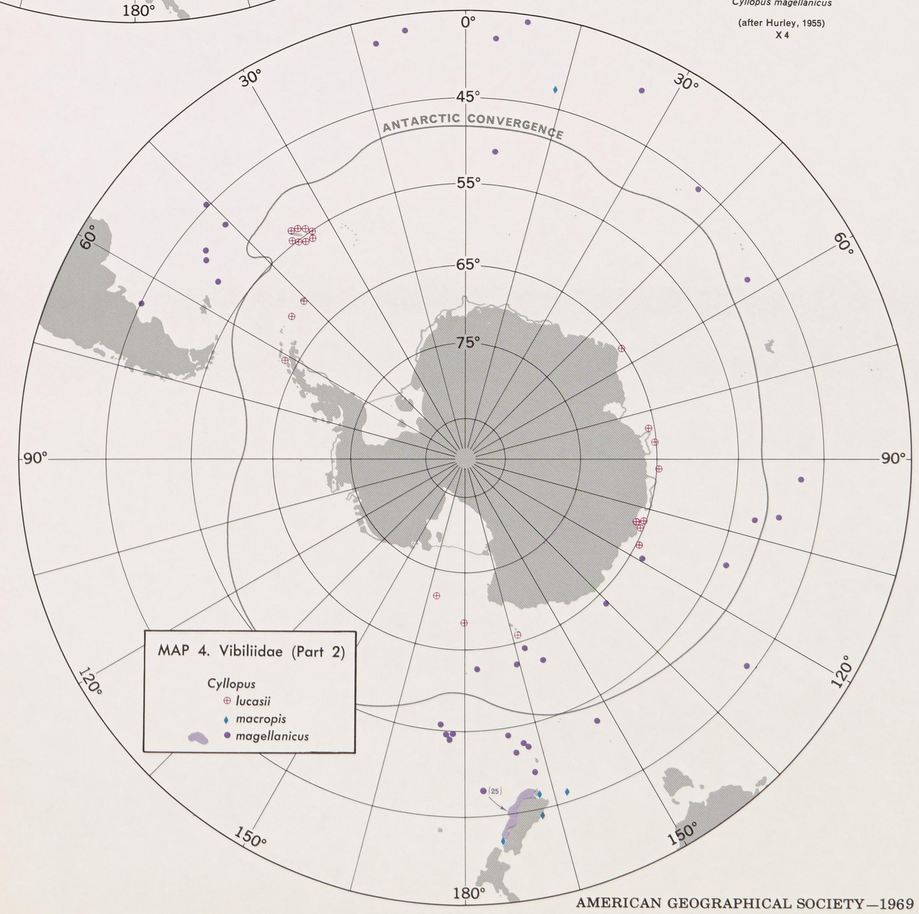

Vibilia propinqua
(after Stebbing, 1888)
X 5

In tinted regions collection sites are too numerous to plot. Symbol or number adjacent to the area identifies species found there while number of localities is given in parentheses.

COMPILED BY D. E. HURLEY

AMERICAN GEOGRAPHICAL SOCIETY—1969